Ceratiomyxa fruticulosa

Geweihförmiger Schleimpilz

Protozoa, Myxomycota, Protosteliomycetes, Protosteliales, Ceratiomyxaceae, Ceratiomyxa

Legitimate (O.F. Müll.) T. Macbr. 1899

Aktueller Name gem. MycoDB: Ceratiomyxa fruticulosa (O.F. Müll.) T. Macbr., The North American slime-moulds: 18 (1899) [MB232106]
Basionym: Byssus fruticulosa Scop., Flora carniolica 2: 91, t. 3 (1772) [MB255058]

Gattung/en:

Ceratiomyxa	https://www.mycopedia.ch/pilze/12508.htm
Myxomyzeten Aufbau	https://www.mycopedia.ch/pilze/3837.htm

Siehe auch

Ceratiomyxa porioides	https://www.mycopedia.ch/pilze/12509.htm
Myxomyceten Inhaltsverzeichnis	https://www.mycopedia.ch/pilze/9582.htm

Ceratiomyxa fruticulosa **Geweihförmiger Schleimpilz**

Protozoa, Myxomycota, Protosteliomycetes, Protosteliales, Ceratiomyxaceae, Ceratiomyxa

Flammer, T© 9039 25.05.2019

Flammer, T© 9038 25.05.2019

Flammer, T© 9040 25.05.2019

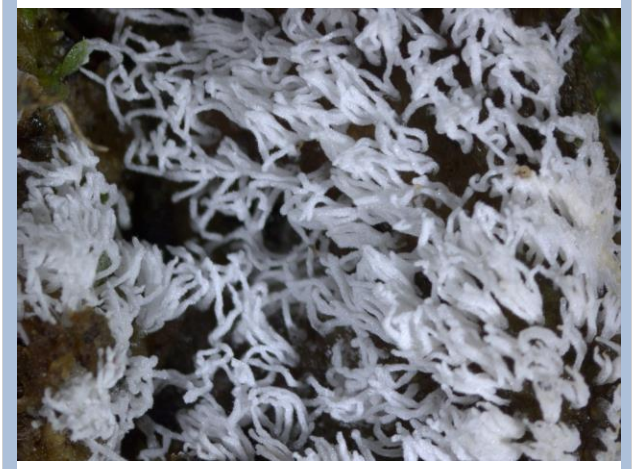

Flammer, T© 9036 25.05.2019

Ceratiomyxa fruticulosa

Geweihförmiger Schleimpilz

Protozoa, Myxomycota, Protosteliomycetes, Protosteliales, Ceratiomyxaceae, Ceratiomyxa

Sporen

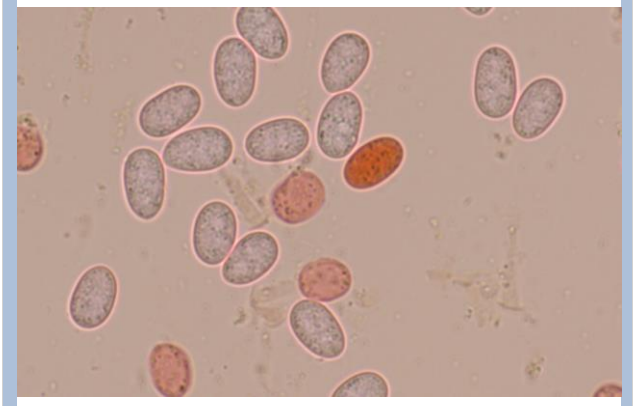

Flammer, T© 9089 19.09.2022

Hyphen

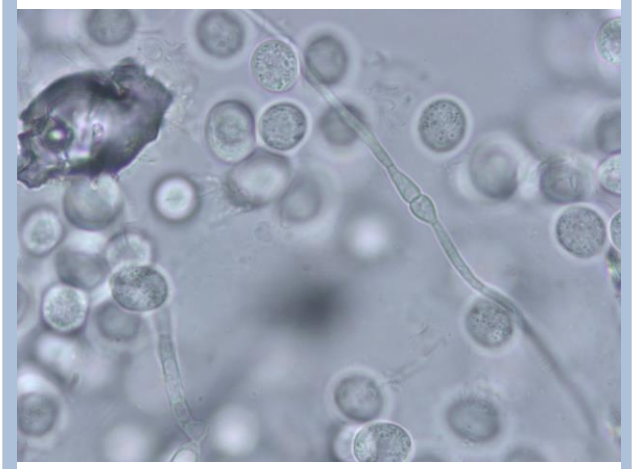

Flammer, T© 9090 27.05.2019

Flammer, T© 9391 18.06.2019