Laccaria laccata var. pallidifolia

Blassblättriger Lacktrichterling

Fungi, Dikarya, Basidiomycota, Agaricomycotina, Agaricomycetes, Agaricomycetidae, Agaricales, Hydnangiaceae

Legitimate (Peck) Peck 1912

Aktueller Name gem. MycoDB: Laccaria laccata var. pallidifolia (Peck) Peck, Bulletin of the New York State Museum 157: 92 (1912) [MB438535]
Basionym: Clitocybe laccata var. pallidifolia Peck, Annual Report on the New York State Museum of Natural History 43: 84 (1890) [MB461638]
Taxonomische Synonyme:
Laccaria laccata var. moelleri Singer, Beihefte zur Sydowia 7: 9 (1973) [MB348294]
Laccaria laccata var. subalpina Singer, Plant Systematics and Evolution 126 (4): 365 (1977) [MB348296]
Laccaria bicolor var. subalpina (Singer) Pázmány, Notulae Botanicae Horti Agrobotanici Cluj-Napoca 20-21: 14 (1991) [MB357976]
Laccaria affinis var. subalpina (Singer) Bon, Bulletin Trimestriel de la Fédération Mycologique Dauphiné-Savoie 29 (116): 29 (1990) [MB126040]
Laccaria laccata var. affinis Singer, Bulletin de la Société Mycologique de France 83 (1): 110 (1967) [MB349644]
Laccaria affinis (Singer) Bon, Documents Mycologiques 13 (51): 49 (1983) [MB108116]
Laccaria laccata var. anglica Singer, Bulletin de la Société Mycologique de France 83 (1): 110 (1967) [MB349645]
Laccaria anglica (Singer) Bon & Haluwyn, Documents Mycologiques 11 (44): 22 (1981) [MB103495]
Laccaria affinis var. anglica (Singer) Bon, Documents Mycologiques 13 (51): 50 (1983) [MB116819]
Laccaria tetraspora var. scotica Singer, Bulletin de la Société Mycologique de France 83 (1): 114 (1967) [MB349653]
Laccaria scotica (Singer) Bon & Haluwyn, Documents Mycologiques 11 (43): 23 (1981) [MB103496]
Laccaria scotica (Singer) Contu, Micologia Veneta 1 (2): 6 (1986) [MB461639]
Laccaria affinis var. scotica (Singer) Contu, Bollettino del Gruppo Micologico "G. Bresadola" 46 (1): 42 (2003) [MB489003]
Laccaria tetraspora f. major Singer, Bulletin de la Société Mycologique de France 83 (1): 113 (1967) [MB349654]
Laccaria laccata var. intermedia Singer, Plant Systematics and Evolution 126 (4): 365 (1977) [MB348293]
Laccaria affinis var. intermedia (Singer) Pázmány, Zeitschrift für Mykologie 60 (1): 9 (1994) [MB413273]
Laccaria laccata var. tatrensis Singer, Plant Systematics and Evolution 126 (4): 367 (1977) [MB348297]
Laccaria affinis var. tatrensis (Singer) Bon, Bulletin Trimestriel de la Fédération Mycologique Dauphiné-Savoie 29 (116): 29 (1990) [MB126041]

Gattung/en:

Laccaria https://www.mycopedia.ch/pilze/1043.htm

Laccaria laccata var. pallidifolia **Blassblättriger Lacktrichterling**

Fungi, Dikarya, Basidiomycota, Agaricomycotina, Agaricomycetes, Agaricomycetidae, Agaricales, Hydnangiaceae

proxima?

Flammer, T© 2352 15.10.2011

proxima?

Flammer, T© 2353 15.10.2011

proxima?

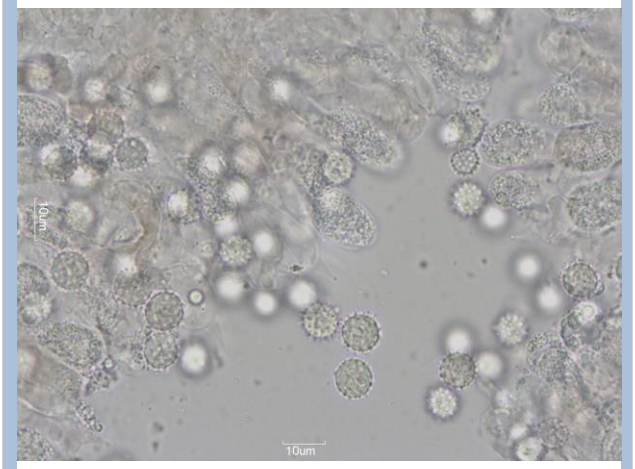

Flammer, T© 2351 22.10.2020

bereits etwas ausgetrocknet

Flammer, T© 2206 22.09.2021