Lentinellus cochleatus

Aniszähling, Anis-Sägeblättling

Fungi, Dikarya, Basidiomycota, Agaricomycotina, Agaricomycetes, Russulales, Auriscalpiaceae

Legitimate (Pers.) P. Karst. 1879

Aktueller Name gem. MycoDB: Lentinellus cochleatus (Pers.) P. Karst., Bidrag till Kännedom av Finlands Natur och Folk 32: 247 (1879) [MB414448]
Basionym: Agaricus cochleatus Pers., Abb. Schwämme 3: 25 (1793) [MB148333]
Obligate Synonyme:
Lentinus cochleatus (Pers.) Fr., Systema Orbis Vegetabilis 1: 78 (1825) [MB154169]
Pocillaria cochleata (Pers.) Kuntze, Revisio generum plantarum 2: 866 (1891) [MB470551]
Omphalia cochleata (Pers.) Gray, A natural arrangement of British plants 1: 612 (1821) [MB521128]
Clitocybe cochleata (Pers.) P. Kumm., Der Führer in die Pilzkunde: 122 (1871) [MB507466]
Omphalia cochleatus (Pers.) Gray (1821) [MB486489]
Taxonomische Synonyme:
Clavicorona dryophila Maas Geest., Persoonia 8 (2): 213 (1975) [MB311257]
Lentinus friabilis Fr., Synopsis generis Lentinorum: 12 (1836) [MB157638]
Pocillaria friabilis (Fr.) Kuntze, Revisio generum plantarum 2: 866 (1891) [MB470600]
Agaricus cornucopioides Bolton, An History of Fungusses, Growing about Halifax 1: 8, t. 8 (1788) [MB455728]
Lentinus cornucopioides (Bolton) J. Schröt., Kryptogamen-Flora von Schlesien 3.1 (33-40): 555 (1889) [MB473373]
Lentinellus cornucopioides (Bolton) Murrill, North American Flora 9 (4): 295 (1915) [MB469652]
Merulius cornucopioides (Bolton) J.F. Gmel., Systema Naturae 2 (2): 1429 (1792) [MB440115]
Lentinus cornucopioides (Bolton) Klotzsch (1835) [MB170071]
Agaricus cochleatus var. cornucopioides (Bolton) Pers., Synopsis methodica fungorum: 450 (1801) [MB497739]
Omphalia cochleata var. cornucopioides (Bolton) Gray, A natural arrangement of British plants 1: 612 (1821) [MB500434]
Merulius cornucopioides (Bolton) With., An arrangement of British plants 4: 151 (1796) [MB303531]
Omphalia cochleata β cornucopioides (Bolton) Gray: 612 (1821) [MB486490]
Lentinellus marcelianus P.A. Moreau & P. Roux, Bulletin de la Société Mycologique de France 115: 279 (1999) [MB459921]

makroskopisch

Fruchtkörper / Habitus / Wachstumsform

Büschelig

Substrat

Abgestorbene Baumstrünke

Lamellenmerkmale

Gesägt

olfaktorisch / organoleptisch

Geruch / Geruchsprofil

Nach Anis

botanisch / ökologisch

Vorkommen / Häufigkeit / Saison

Spätherbst

mikroskopisch

Sporenmembran, Oberfläche, Skulptur

Feinwarzig

chemisch

Melzers-Reagenz

Jod Sporen positiv (amyloid)

Gattung/en:

Lentinellus https://www.mycopedia.ch/pilze/4282.htm

Lentinellus cochleatus **Aniszähling, Anis-Sägeblättling**

Fungi, Dikarya, Basidiomycota, Agaricomycotina, Agaricomycetes, Russulales, Auriscalpiaceae

Flammer, T© 1666 24.09.2022

Flammer, T© 1665 04.12.2018

Flammer, T© 704 28.09.2009

Sporen

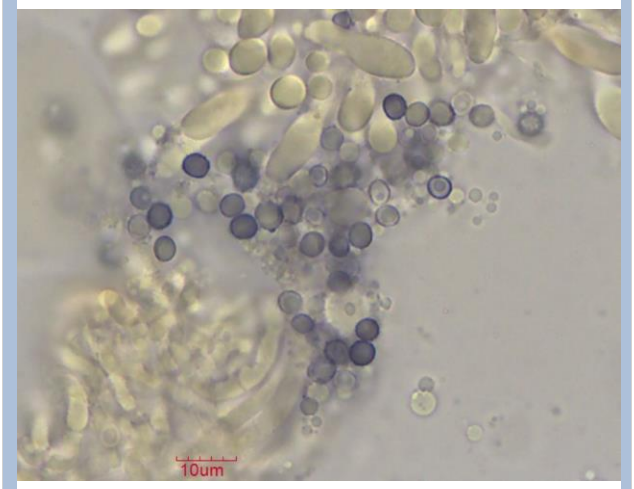

Flammer, T© 5329 18.10.2014

Lentinellus cochleatus **Aniszähling, Anis-Sägeblättling**

Fungi, Dikarya, Basidiomycota, Agaricomycotina, Agaricomycetes, Russulales, Auriscalpiaceae

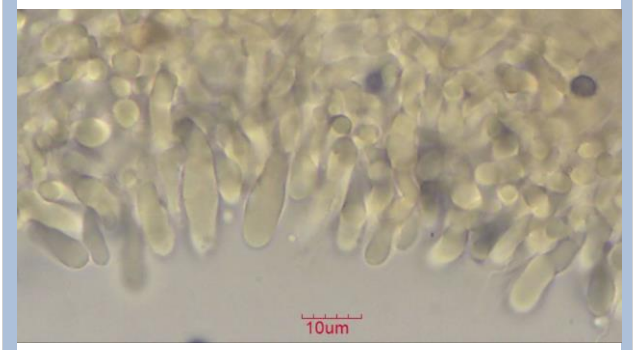

Flammer, T© 5330 18.10.2014

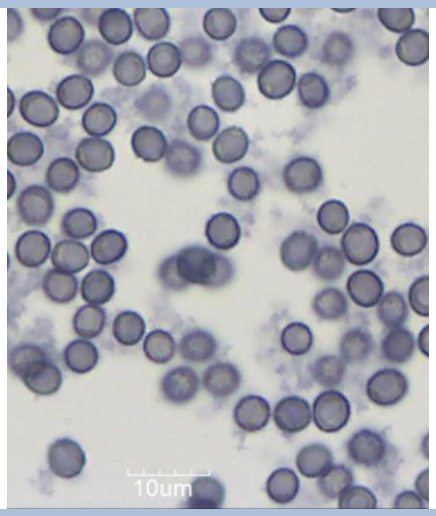

Flammer, T© 5338 19.10.2014