Lyomyces sambuci

Holunder Rindenpilz

Fungi, Dikarya, Basidiomycota, Agaricomycotina, Agaricomycetes, Corticiales, Corticiaceae

Legitimate (Pers.) P. Karst. 1882

Aktueller Name gem. MycoDB: Lyomyces sambuci (Pers.) P. Karst., Bidrag Kännedom Finlands Natur Folk 37: 153 (1882) [MB438641]
Basionym: Corticium sambuci Pers., Neues Magazin für die Botanik 1: 111 (1794) [MB372697]
Obligate Synonyme:
Hyphodontia sambuci (Pers.) J. Erikss., Symb. Bot. Upsal. 16 (1): 104 (1958) [MB298800]
Peniophora sambuci (Pers.) Burt, Annals of the Missouri Botanical Garden 12 (3): 233 (1925) [MB277366]
Grandinia sambuci (Pers.) Jülich, Taxon: 482 (1983) [MB115358]
Hyphoderma sambuci (Pers.) Jülich, Persoonia 8 (1): 80 (1974) [MB315535]
Hypochnus sambuci (Pers.) Sacc., Sylloge Fungorum 6: 211 (1888) [MB248925]
Thelephora sambuci (Pers.) Pers., Mycologia Europaea 1: 152 (1822) [MB145585]
Rogersella sambuci (Pers.) Liberta & A.J. Navas, Canadian Journal of Botany 56 (15): 1781 (1978) [MB414480]
Corticium cretaceum (Fr.) Cooke, Grevillea 20: 13 (1891) [MB247633]
Thelephora calcea var. sambuci (Pers.) Pers., Synopsis methodica fungorum: 581 (1801) [MB440680]
Hypochnus serus var. sambuci (Pers.) Quél., Enchiridion Fungorum in Europa media et praesertim in Gallia Vigentium: 212 (1886) [MB440026]
Xylodon sambuci (Pers.) Tura, Zmitr., Wasser & Spirin, Biodiversity of the Heterobasidiomycetes and non-gilled Hymenomycetes (former Aphyllophorales) of Israel: 221 (2011) [MB563010]
Thelephora calcea var. sambuci (Pers.) Pers. (1801) [MB587402]
Xylodon sambuci var. sambuci (2011) [MB628203]
Taxonomische Synonyme:
Peniophora irregularis Burt, Annals of the Missouri Botanical Garden 12 (3): 228 (1926) [MB268172]
Peniophora thujae Burt, Annals of the Missouri Botanical Garden 12 (3): 236 (1926) [MB280244]
Corticium hariotii Bres., Annales Mycologici 18 (1-3): 48 (1920) [MB191432]
Hyphodontia hariotii (Bres.) Parmasto, Conspectus Systematis Corticiacearum: 122 (1968) [MB332405]
Thelephora sera Pers., Synopsis methodica fungorum: 580 (1801) [MB189921]
Hypochnus serus (Pers.) Fr., Observationes mycologicae 2: 278 (1818) [MB249398]
Corticium serum (Pers.) Fr., Hymenomycetes europaei: 659 (1874) [MB416249]
Lyomyces serus (Pers.) P. Karst., Revue Mycologique Toulouse 3 (9): 23 (1881) [MB431780]
Kneiffia sera (Pers.) P. Karst., Bidrag till Kännedom av Finlands Natur och Folk 48: 370 (1889) [MB217200]
Corticium chrysanthemi Plowr., Transactions of the British Mycological Society 2: 91 (1905) [MB213173]
Peniophora chrysanthemi (Plowr.) W.G. Sm., Synopsis of the British Basidiomycetes: A descriptive catalogue of the drawings and speciments in the department of Botany British Museum: 419 (1908) [MB449572]
Peniophora chrysanthemi (Plowr.) Sacc. & Traverso, Synopsis of the British Basidiomycetes: A descriptive catalogue of the drawings and speciments in the department of Botany British Museum: 419 (1908) [MB231800]
Thelephora cretacea Fr., Observat

Weisser Überzug, der wie ein Farbanstrich aussieht.

botanisch / ökologisch

Standort

Sambucus, auf abgestorbenen Holunderästen

mikroskopisch

Sporenmasse

4.1 - 6.3 x 3.9 - 4.7 µm - Q: 1.00 - 1.48 (Ø LxB: 5.3 x 4.2 µm ØQ:1.3 AzM: 7)

Sporenform

Breitoval-rundlich (subglobos)

Sporenmerkmale

Hyalin mit grünlichem Öltropfen

Zystidenform

Leptozystiden: kopfig, mit Inkrustationen besetzt, +/- zylindrisch, schlauchförmig

Varia

Bestimmt als

Xylodon sambuci

Gattung/en:

Lyomyces https://www.mycopedia.ch/pilze/8999.htm

Lyomyces sambuci **Holunder Rindenpilz**

Fungi, Dikarya, Basidiomycota, Agaricomycotina, Agaricomycetes, Corticiales, Corticiaceae

Lyomyces sambuci **Holunder Rindenpilz**

Fungi, Dikarya, Basidiomycota, Agaricomycotina, Agaricomycetes, Corticiales, Corticiaceae

Flammer, T© 7292 07.03.2018

Flammer, T© 9836 02.09.2019

Holunderholz

Flammer, T© 7293 07.03.2018

Sporen

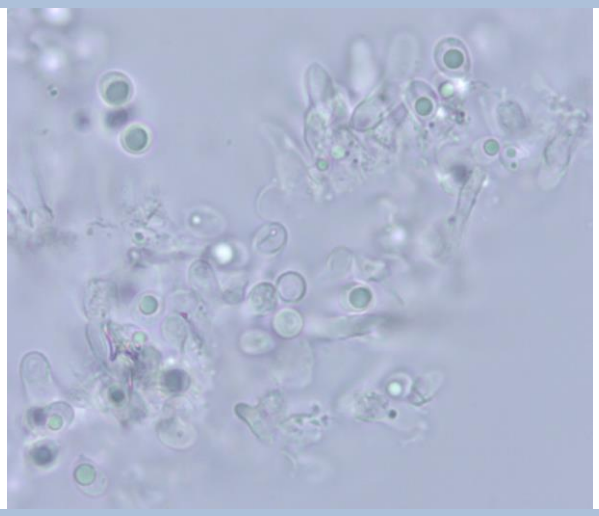

Flammer, T© 7290 06.01.2021

Lyomyces sambuci **Holunder Rindenpilz**

Fungi, Dikarya, Basidiomycota, Agaricomycotina, Agaricomycetes, Corticiales, Corticiaceae

Zays. kopfig
Leptozystiden

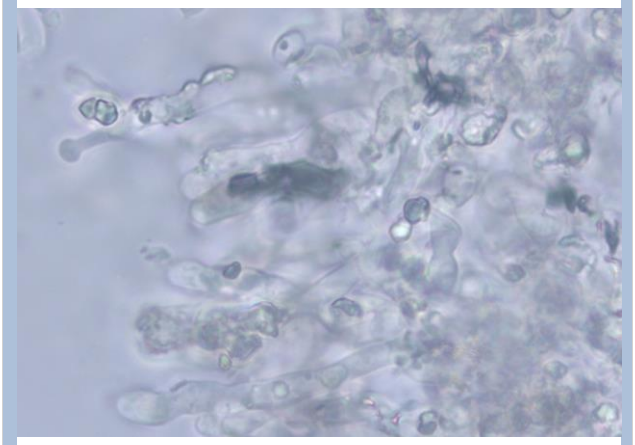

Flammer, T© 7291 06.01.2021

Leptozystiden

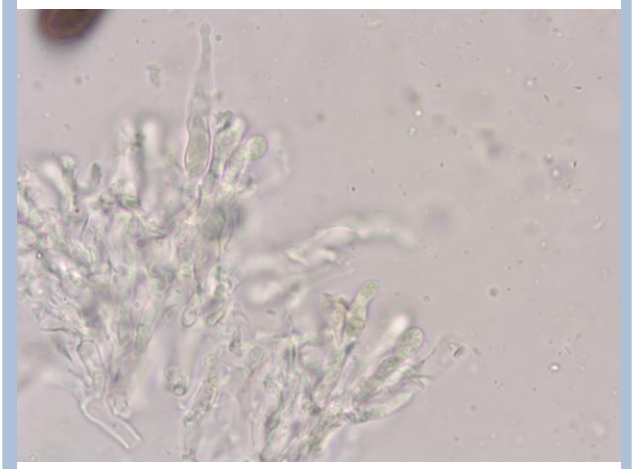

Flammer, T© 9837 02.09.2019

Leptozystiden

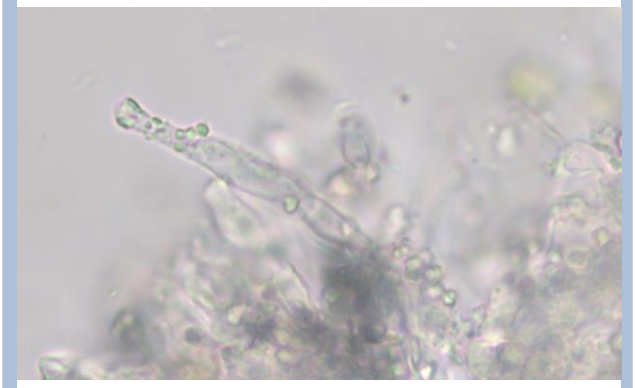

Flammer, T© 9838 02.09.2019